



THE BEST QUALITY IN THE WORLD,
TO THE WORLD.

Optimized for Control.

Designed for Precision.

Always Sharp.





✓ Optimized for Control, Even in Tight Spaces

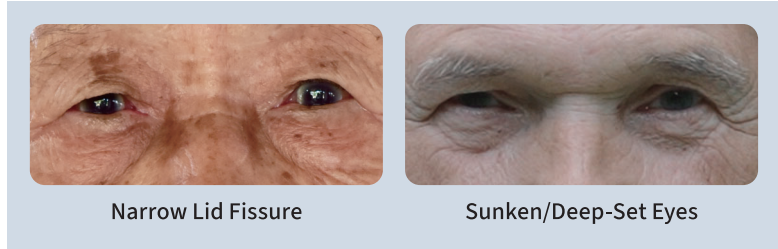
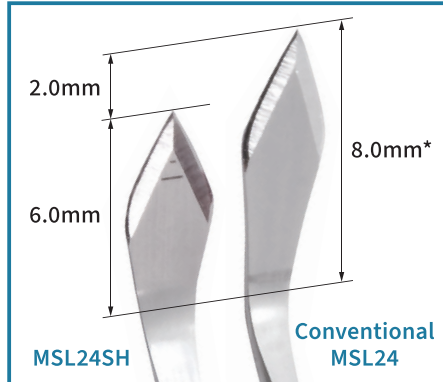

Less possibility of contacting with eye speculum and drapes.

*MSL20SH ~ (8mm→6mm)
*MSL25SH ~ (9mm→7mm)

✓ Designed for Precision – Depth Indication Marking

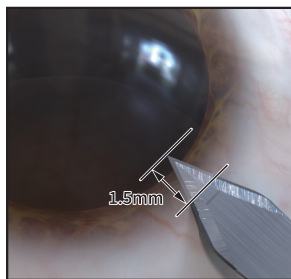

Corneal Incision

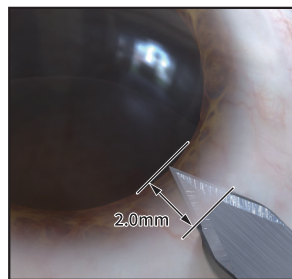

Scleral Incision

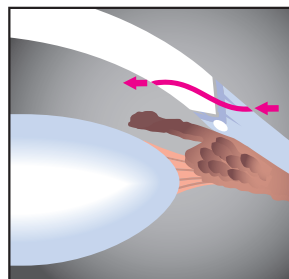

Perforation towards anterior chamber using the marking lines as an indicator

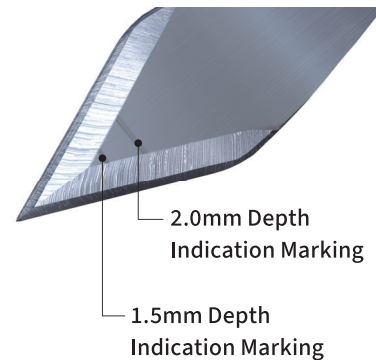

Short-Head Slit Knife

Product Information

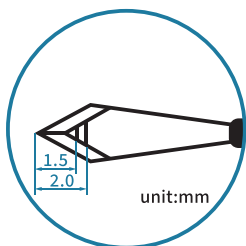

MSL-SH
(with Marking)

6pcs/box

ORDER#	Description
MSL20SH	Slit Angled 2.0mm (Short-Head)
MSL21SH	Slit Angled 2.1mm (Short-Head)
MSL22SH	Slit Angled 2.2mm (Short-Head)
MSL23SH	Slit Angled 2.3mm (Short-Head)
MSL24SH	Slit Angled 2.4mm (Short-Head)
MSL25SH	Slit Angled 2.5mm (Short-Head)
MSL26SH	Slit Angled 2.65mm (Short-Head)
MSL27SH	Slit Angled 2.75mm (Short-Head)
MSL28SH	Slit Angled 2.8mm (Short-Head)
MSL29SH	Slit Angled 2.9mm (Short-Head)
MSL30SH	Slit Angled 3.0mm (Short-Head)



catalog page



MANI, INC.

8-3 KIYOHARA INDUSTRIAL PARK, UTSUNOMIYA, TOCHIGI, 321-3231, JAPAN
Phone: +81.28.667.7565 / E-mail: seg-ovs@mani.inc
URL: www.mani.co.jp/en/